

INITIAL RECEIPT

United States Department of the Interior
Bureau of Land Management
 DIV OF LANDS, MINRLS & ENERGY
 ONE N CENTRAL AVE
 PHOENIX, AZ 85004 -4427
 Phone: 602-417-9200

Receipt

No: 4798786

Transaction #: 4926028	
Date of Transaction: 09/08/2020	
CUSTOMER:	
ROBERT HEURUNG PO BOX 611 WITTMANN, AZ 85361-0611 US	

LINE #	QTY	DESCRIPTION	REMARKS	UNIT PRICE	TOTAL
1	1.00	LOCATABLE MINERALS / MINING CLAIMS- NEW, UNADJUD, ONE OR MORE AUTH NOS / NEW MINING CLAIM PROCESSING FEE CASES: AMC460894/\$20.00		- n/a -	20.00
2	1.00	LOCATABLE MINERALS / MINING CLAIMS- NEW, UNADJUD, ONE OR MORE AUTH NOS / NEW MINING CLAIMS LOCATION FEE CASES: AMC460894/\$40.00		- n/a -	40.00
3	1.00	LOCATABLE MINERALS / MINING CLAIMS- NEW, UNADJUD, ONE OR MORE AUTH NOS / NEW MINING CLAIMS MAINTENANCE FEE CASES: AMC460894/\$165.00		- n/a -	165.00
TOTAL:					\$225.00

PAYMENT INFORMATION			
1	AMOUNT:	225.00	POSTMARKED: N/A
	TYPE:	CHECK	RECEIVED: 09/03/2020
	CHECK NO:	26565017668	
	NAME:	HEURUNG, ROBERT PO BOX 611 WITTMANN AZ 85361-0611 US	

REMARKS

This receipt was generated by the automated BLM Collections and Billing System and is a paper representation of a portion of the official electronic record contained therein.

CORRESPONDENCE



United States Department of the Interior

BUREAU OF LAND MANAGEMENT
Arizona State Office
One North Central Avenue, Suite 800
Phoenix, Arizona 85004-4427
www.blm.gov/az/



OCT 14 2020

In Reply Refer To:
3830 (9200) RM
AMC460894

CERTIFIED MAIL - RETURN RECEIPT REQUESTED No. 9214 8901 9403 8322 6591 62

DECISION

ROBERT J HEURUNG : This Decision Affects the Claim
PO BOX 611 : Shown in the Block Below.
WITTMAN, AZ 85361-0611 :

AMC460894
GOLD WASH

Mining Claim Declared Forfeited and Void

Pursuant to Title 43 Code of Federal Regulations (CFR) 3832.1, this office received your notice of location for recordation of the above listed mining claim. An insufficient amount of money was received with the claim. Therefore, the claim listed above is declared forfeited and void.

The location date on the claim is prior to September 1, 2020, which means it was located in the 2020 assessment year. Therefore, in accordance with 43 CFR 3830.21, \$212 was due at the time of recording (\$20 service fee, \$40 location fee, and \$165 maintenance fee for the 2020 assessment year). However, because you did not record the claim until after September 1, 2020, the 2021 assessment year fee of \$165 was also due at the time of recordation (a total of \$390). In accordance with 43 CFR 3830.25 and 3830.91, the fees must be paid in full at the time you record a new mining claim, or the claim will be forfeited. Therefore, the claim listed above is declared forfeited and will be closed.

Appeal Procedures

This decision may be appealed to the Interior Board of Land Appeals, Office of the Secretary, in accordance with the regulations contained in 43 CFR, Part 4, and the enclosed Form 1842-1. If

an appeal is taken, your notice of appeal must be filed in this office (at the above address) within 30 days from receipt of this decision. The appellant has the burden of showing that the decision appealed from is in error.

If you wish to file a petition pursuant to regulation 43 CFR 4.21 (58 FR 4939, January 19, 1993), for a stay of the effectiveness of this decision during the time that your appeal is being reviewed by the Board, the petition for a stay must accompany your notice of appeal. A petition for a stay is required to show sufficient justification based on the standards listed below. Copies of the notice of appeal and petition for a stay must also be submitted to each party named in this decision and to the Interior Board of Land Appeals and to the appropriate Office of the Solicitor (see 43 CFR 4.413) at the same time the original documents are filed with this office. If you request a stay, you have the burden of proof to demonstrate that a stay should be granted.

Standards for Obtaining a Stay

Except as otherwise provided by law or other pertinent regulation, a petition for a stay of a decision pending appeal shall show sufficient justification based on the following standards:

- (1) The relative harm to the parties if the stay is granted or denied,
- (2) The likelihood of the appellant's success on the merits,
- (3) The likelihood of immediate and irreparable harm if the stay is not granted, and
- (4) Whether the public interest favors granting the stay.

If additional information is required, please contact RéAnn Myers at 602-417-9413. Please include your AMC serial number(s) on all correspondence.



Amy F. DePestel
Supervisory Land Law Examiner
Lands, Minerals and Energy Division

Enclosure



Date Produced: 10/26/2020

ConnectSuite Inc.:

The following is the delivery information for Certified Mail™/RRE item number 9214 8901 9403 8322 6591 62. Our records indicate that this item was delivered on 10/20/2020 at 02:49 p.m. in WITTMANN, AZ 85361. The scanned image of the recipient information is provided below.

Signature of Recipient :

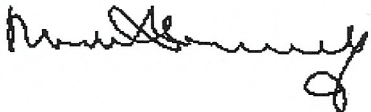
ROBERT KOWALSKI

Address of Recipient :

PO BOX 611
WITTMANN, AZ 85361-0611

Thank you for selecting the Postal Service for your mailing needs. If you require additional assistance, please contact your local post office or Postal Service representative.

Sincerely,
United States Postal Service

The customer reference number shown below is not validated or endorsed by the United States Postal Service. It is solely for customer use.

Customer Reference Number: C2311836.13154291

TRANSFERS

MAINTENANCE FEES

WAIVERS

POL/NOI

MISCELLANEOUS

NOTICE OF INTENTION TO HOLD MINING CLAIMS/SITES
page 2

RECEIVED
BLM AZ STATE OFFICE
2020 SEP - 3 A 7 59
PHOENIX, ARIZONA
BLM
Date
Stamp

1. State of Arizona, County of YAVAPAI

2. I (Name) ROBERT J HEURUNG

3. Reside at (Address) 21004 W. SILVER BELL ROAD

City WATTMANN County MARICOPA State AZ Zip 85361 being duly sworn, depose and say that I am a citizen of the United States, more than eighteen years of age, that all of the facts set forth in this notice, subject to the provisions and penalties of 18 U.S.C. 1001 pertaining to the filing of false, fictitious, or fraudulent statements with the United States, are true and correct according to the best of my knowledge, information and belief.

4. Owner's name and address (If not shown in Items 1-3 above). _____

5. Dated: 8/27/2020 Signature: *Robert Heurung*

Bureau of Land Management
Arizona State Office
<https://www.blm.gov/arizona>

No. of Claims: _____ x \$15 _____
Check No: _____ Init. _____
Receipt No.: _____
For BLM Use Only

AMC460894

**LOCATION NOTICES
AMENDMENTS
STATUS SHEET
GEO REPORT/MTP**

MINING CLAIM STATUS REPORT

Data Entered: MC 9/4/2020

MTP Checked By: 700

GEO Checked By: 700

LEAD SERIAL NUMBER: AMC 460894 thru AMC —

NUMBER OF CLAIMS & TYPE:

LODE _____
1 PLACER _____
ASSOCIATION PLACER _____
MILL SITE _____
TUNNEL SITE _____

CHARGES:

Processing Fee @ \$20 = \$ 20
Location Fee @ \$40 = \$ 40
Maintenance Fee @ \$165 = \$ 165
Add'l Maint Fee for Assoc Placer = \$ _____
SUBTOTAL \$ 225
Other Fees \$ _____
Other Fees \$ _____
TOTAL \$ _____

TOTAL ACREAGE: ≈ 20. Per Claim
(Placer Only)

NUMBER OF LOCATORS: 1

DOCUMENTS RECEIVED VIA: Over-the-Counter [] Mail [] TIMELY FILED: Yes [] No []

LEGAL DESCRIPTION: T 10 N R 5 W SEC 23, 26
T _____ R _____ SEC _____
T _____ R _____ SEC _____
T _____ R _____ SEC _____
T _____ R _____ SEC _____

BLM [] FOREST SERVICE [] SUBJ TO PL 359: Yes [] No []
WILDERNESS AREA []

SPLIT ESTATE: N/A [] SX [] PX [] OTHER []
SRHA [] Was proper Notice filed if located on SHRA Land? Yes [] No []

RECONVEYED MINERALS ON BLM LAND REQUIRE OPENING ORDER FROM 1944 TO 1993:

Open to Entry On _____ N/A []

COMMENTS/STATUS: VOID [] PARTIALLY VOID [] PVT MINERALS [] WITHDRAWN LANDS []
OTHER [] "Incomplete" NOI HOLD Form submitted along with the 2020 Assessment year Location Notice. \$225 for Location (2020 only) submitted.

[] Claimant acknowledges that portions of the following claim(s) site(s) may be void or voidable.

Printed Name of Claimant _____ Signature of Claimant _____

*****FINAL ADJUDICATION*****

DATE _____ INITIALS _____

AMC460894

LOCATION NOTICE FOR PLACER MINING CLAIM

Amendment BLM Serial # _____

NOTICE IS HEREBY GIVEN that the GOLD WASH
_____ placer mining claim has been located by
ROBERT J HEURUNG whose current mailing
address is P.O. BOX 611
WITTMANN, AZ. 85361

RECEIVED
BLM AZ STATE OFFICE
2020 SEP - 3 A 1:59
PHOENIX, ARIZONA
BLM
Date
Stamp

The general course of this claim is NORTH & WEST and it is situated in YAVAPAI
County, Arizona. This claim is 933 feet in length and 933 feet in width.

20 Total Claim Acreage. This claim runs from the location monument on which this location notice is
posted at the SE corner of the claim approximately 933 feet in a WEST direction to the
SW end line and 933 feet in a NORTH direction to the NW end line. This claim is
marked by four monuments, one at each corner of the claim.

The location monument on which this notice is posted is situated within Section 26, Township
10 N, Range 5 W, Gila Salt River Base and Meridian, Arizona. This claim encompasses
portions of the following legal subdivision(s) if located by legal subdivision or the following quarter section(s),
section(s), Township(s) and Range(s) S 23, T 10 N, R. 5 W
_____, Gila Salt River Base and Meridian, Arizona.

The locality of this claim with reference to some natural object or permanent monument and additional information
(if any) concerning its locality are as follows: FROM SE CORNER, 732 FEET
NORTH 60° EAST TO CORNER SECTIONS 23, 24, 25

_____ The above information is shown on the attached map.

DATED AND POSTED on the ground this 27TH day of AUGUST, 2020.

LOCATOR(s) AGENT

Print Name(s) ROBERT J HEURUNG

Signature(s) _____

Form MCF102
Revised Oct 2018

AHC460894

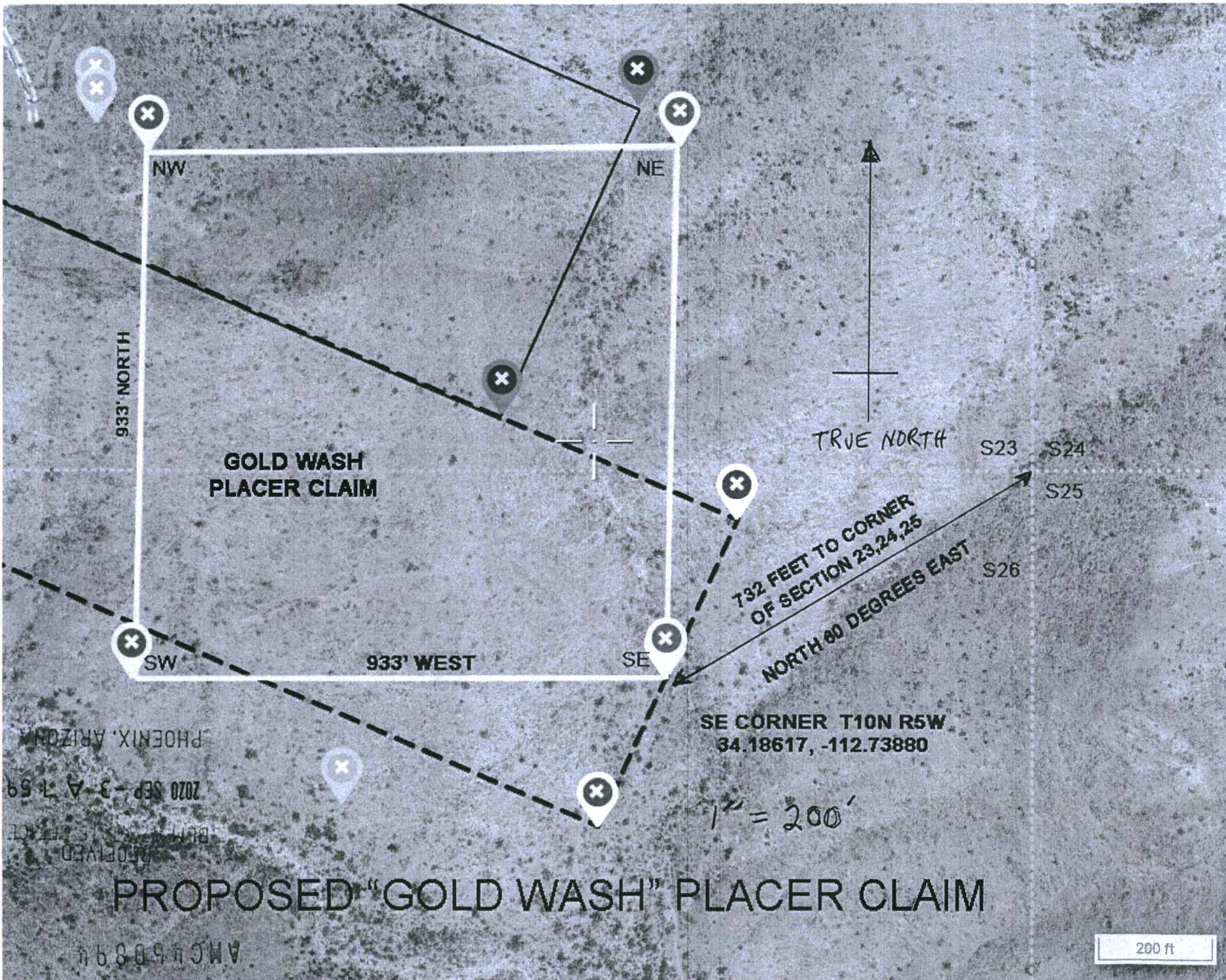

**GOLD WASH
PLACER CLAIM**

933' NORTH

NW

NE

SW

933' WEST

SE

TRUE NORTH

S23

S24

S25

S26

732 FEET TO CORNER
OF SECTION 23, 24, 25

NORTH 80 DEGREES EAST

SE CORNER T10N R5W
34.18617, -112.73880

1" = 200'

200 ft

PROPOSED "GOLD WASH" PLACER CLAIM

RECEIVED
BLM PHOENIX, ARIZONA
2020 SEP -3 -A 7:59

AMC 460894

DEPARTMENT OF THE INTERIOR
BUREAU OF LAND MANAGEMENT
Case Recordation

Geographic Report with Land

Disposition is equal to **AUTHORIZED , CANCELLED , EXPIRED , PENDING , REJECTED , RELINQUISHED ,
WITHDRAWN**

and Meridian Township Range Section is equal to 14 0100N 0050W 023

and Admin State is equal to AZ

DEPARTMENT OF THE INTERIOR
BUREAU OF LAND MANAGEMENT
Case Recordation
Geographic Report with Land

Admin State: AZ
Geo State: AZ
Serial Number: AZA 033430

Total Case Acres: 1.500

Casetype	Case Disp	Mer	Twp	Rng	Sec	Sur Type	Sur Nr	Suf	Subdivision	Pending Action
380913	EXPIRED	14	0100N	0050W	023	ALIQ			N2;	

Admin State: AZ
Geo State: AZ
Serial Number: AZA 036146

Total Case Acres: 2.590

Casetype	Case Disp	Mer	Twp	Rng	Sec	Sur Type	Sur Nr	Suf	Subdivision	Pending Action
281001	AUTHORIZED	14	0100N	0050W	023	ALIQ			N2NW;	
						LOTS			1,2;	

Date and Time Run:
9/11/2020 11:58:00 AM

Page 1 of 1

DEPARTMENT OF THE INTERIOR
BUREAU OF LAND MANAGEMENT
Case Recordation

Geographic Report with Land

Disposition is equal to **AUTHORIZED , CANCELLED , EXPIRED , PENDING , REJECTED , RELINQUISHED ,
WITHDRAWN**

and Meridian Township Range Section is equal to 14 0100N 0050W 026

and Admin State is equal to AZ

**NO WARRANTY IS MADE BY BLM
FOR USE OF THE DATA FOR
PURPOSES NOT INTENDED BY BLM**

DEPARTMENT OF THE INTERIOR
BUREAU OF LAND MANAGEMENT
Case Recordation
Geographic Report with Land

Admin State: AZ
Geo State: AZ
Serial Number: AZA 037594

Total Case Acres: 5.531

CaseType	Case Disp	Mer	Twp	Rng	Sec	Sur Type	Sur Nr	Suf	Subdivision	Pending Action
286203	AUTHORIZED	14	0100N	0050W	026	LOTS			11.22.	

Admin State: AZ
Geo State: AZ
Serial Number: AZA 037952

Total Case Acres: 1.000

CaseType	Case Disp	Mer	Twp	Rng	Sec	Sur Type	Sur Nr	Suf	Subdivision	Pending Action
380913	AUTHORIZED	14	0100N	0050W	026	FF			NF.	

TOWNSHIP 10 NORTH RANGE 5 WEST OF THE GILA AND SALT RIVER MERIDIAN, ARIZONA

YAVAPAI COUNTY
MASSAHPA FIELD OFFICE

T 11N
R 5W R 4W

STATUS OF PUBLIC DOMAIN
LAND AND MINERAL TITLES

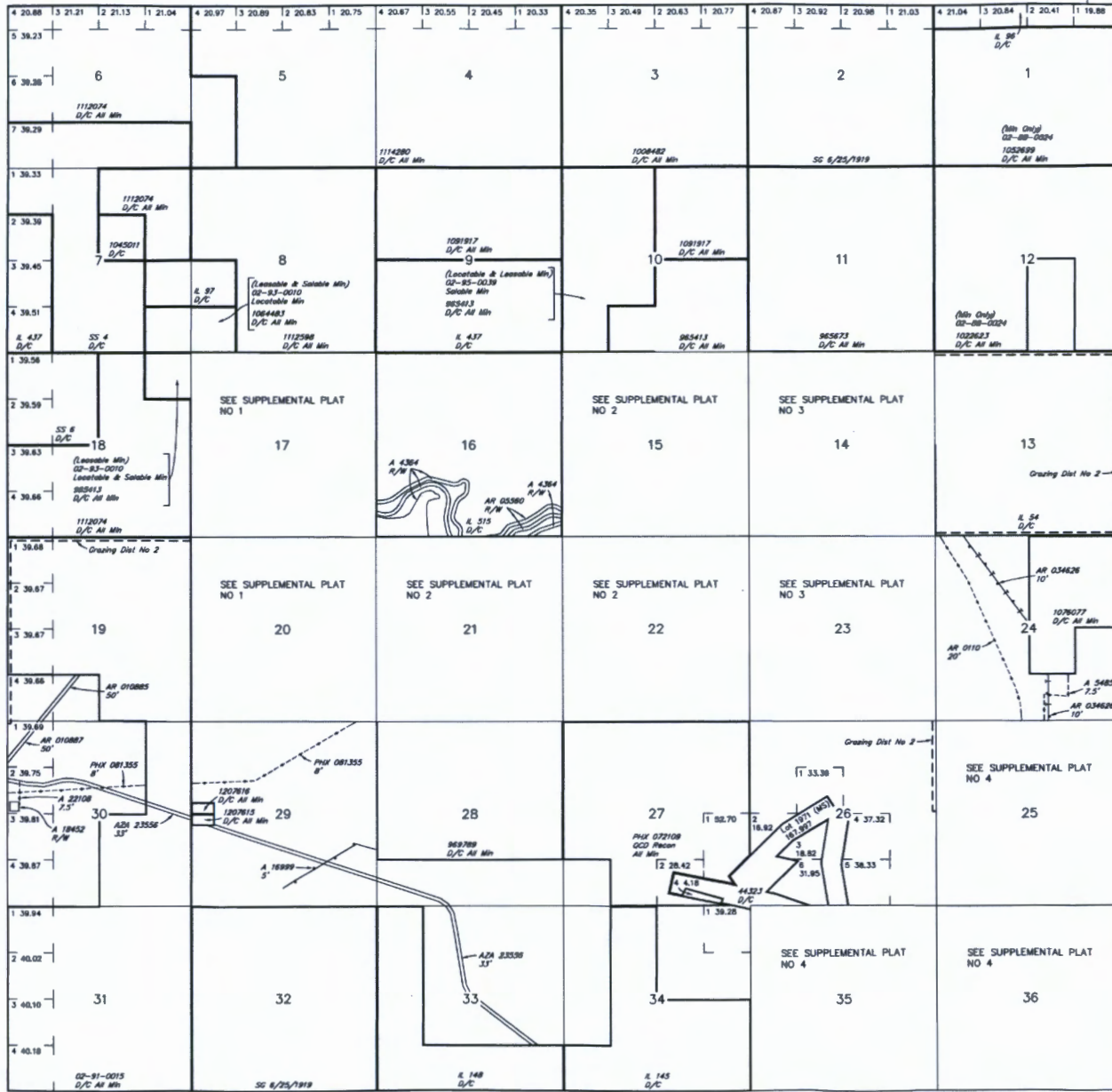

INDEX TO SEGREGATED TRACTS				
RESURVEY TRACT NO	ORIGINAL SURVEY			
	T	R	SEC	SUBDIVISION

FOR ORDERS AFFECTING DISPOSAL OR USE OF UNIDENTIFIED LANDS WITHDRAWN FOR CLASSIFICATION, MINERALS, WATER AND/OR OTHER PUBLIC PURPOSES, REFER TO INDEX OF MISCELLANEOUS DOCUMENTS.

- MDS 301 NE
- 302 SW
- 303 SE
- A 16999 R/W Telephone & Telegraph 5'
- Sec 14: Lot 3
- Sec 21: Lot 8, 13, 14
- AZA 24422 Water Facility B'
- Sec 28: S1/2S1/2
- Sec 29: S1/2
- AZA 36146 R/W Road 5'
- Sec 14: Lot 1, 2, 4
- Sec 23: Lot 1, 2, N1/2NW1/4

Lot 34°09'29.40"N
Long 112°43'06.46"W

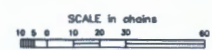

WARNING STATEMENT
This plot is the Bureau's Record of Title, and should be used only as a graphic display of the recorded survey data. Recorders herein do not reflect title changes which may have been affected by lateral encroachments of rivers or other bodies of water. Refer to the original surveys for official survey information.

CURRENT TO	NW	GSR Mer
10-19-2015	ACAD	T 10 N
		R 5 W

TOWNSHIP 10 NORTH RANGE 5 WEST OF THE GILA AND SALT RIVER MERIDIAN, ARIZONA

YAVAPAI COUNTY
MASSAHUDDA FIELD OFFICE

STATUS OF PUBLIC DOMAIN
LAND AND MINERAL TITLES

**MTP
SUPPL SECS 14,23**

INDEX TO SEGREGATED TRACTS				
RESURVEY	ORIGINAL SURVEY			
TRACT NO	T	R	SEC	SUBDIVISION

FOR ORDERS AFFECTING DISPOSAL OR USE OF UNIDENTIFIED LANDS WITHDRAWN FOR CLASSIFICATION, MINERALS, WATER AND/OR OTHER PUBLIC PURPOSES, REFER TO INDEX OF MISCELLANEOUS DOCUMENTS.

MDS 301 NE
30.3 SE

A 18999 R/W Telephone & Telegraph 5'
Sec 14: Lot 3

AZA 38146 R/W Road 5'
Sec 14: Lot 1, 2, 4
Sec 23: Lot 1, 2, N1/2NW1/4

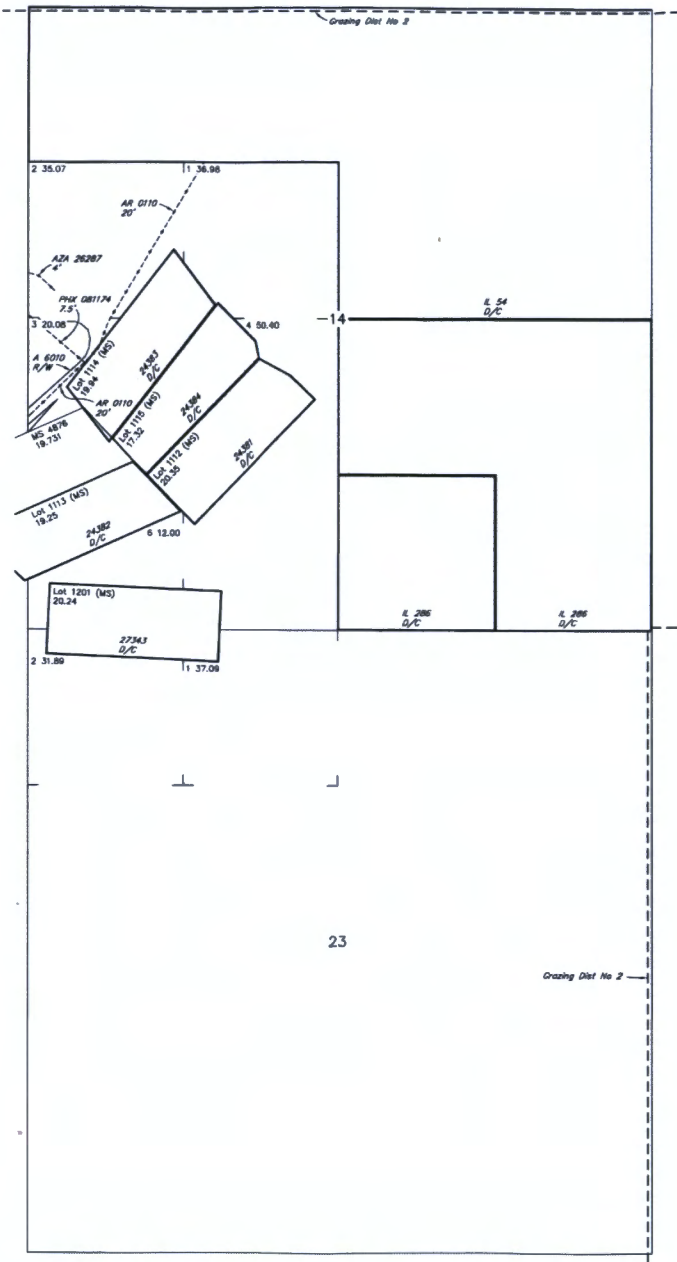

WARNING STATEMENT
This plot is the Bureau's Record of Title, and should be used only as a graphic display of the township survey data. Resurveys do not reflect title changes which may have been affected by lateral movements of rivers or other bodies of water. Refer to the cadastral surveys for official survey information.

CURRENT TO	NW	GSR Mer
10-19-2015	ACAD	T 10 N
		R 5 W

NO J



Robert J. Heurung
PO Box 611
Wittmann, AZ 85361-0611

PHOENIX AZ 852

31 AUG 2020 PM 6 L



RECEIVED
BLM AZ STATE OFFICE

1 2020 SEP -3 A 7 59

PHOENIX, ARIZONA

BLM
ARIZONA STATE OFFICE
SUITE 800
PHOENIX, AZ 85004-4427

8500442323

